

# **A1 in Northumberland: Morpeth to Ellingham**

**Scheme Number: TR010041**

## **6.6 Environmental Statement – Figure 11.3 Coal Mining Hazards**

**Part B**

APFP Regulation 5(2)(a)

Planning Act 2008

Infrastructure Planning (Applications: Prescribed  
Forms and Procedure) Regulations 2009

June 2020

Infrastructure Planning

Planning Act 2008

**The Infrastructure Planning  
(Applications: Prescribed Forms and  
Procedure) Regulations 2009**

The A1 in Northumberland: Morpeth to Ellingham  
Development Consent Order 20[xx]

---

**Environmental Statement – Figures**

---

|   |   |
|---|---|
| <b>Regulation Reference:</b>                  | APFP Regulation 5(2)(a)   |
| <b>Planning Inspectorate Scheme Reference</b> | TR010041  |
| <b>Application Document Reference</b>         | TR010041/APP/6.6  |
| <b>Author:</b>                                | A1 in Northumberland: Morpeth to Ellingham Project Team, Highways England |

| <b>Version</b> | <b>Date</b> | <b>Status of Version</b> |
|----------------|-------------|--------------------------|
| Rev 0          | June 2020   | Application Issue        |

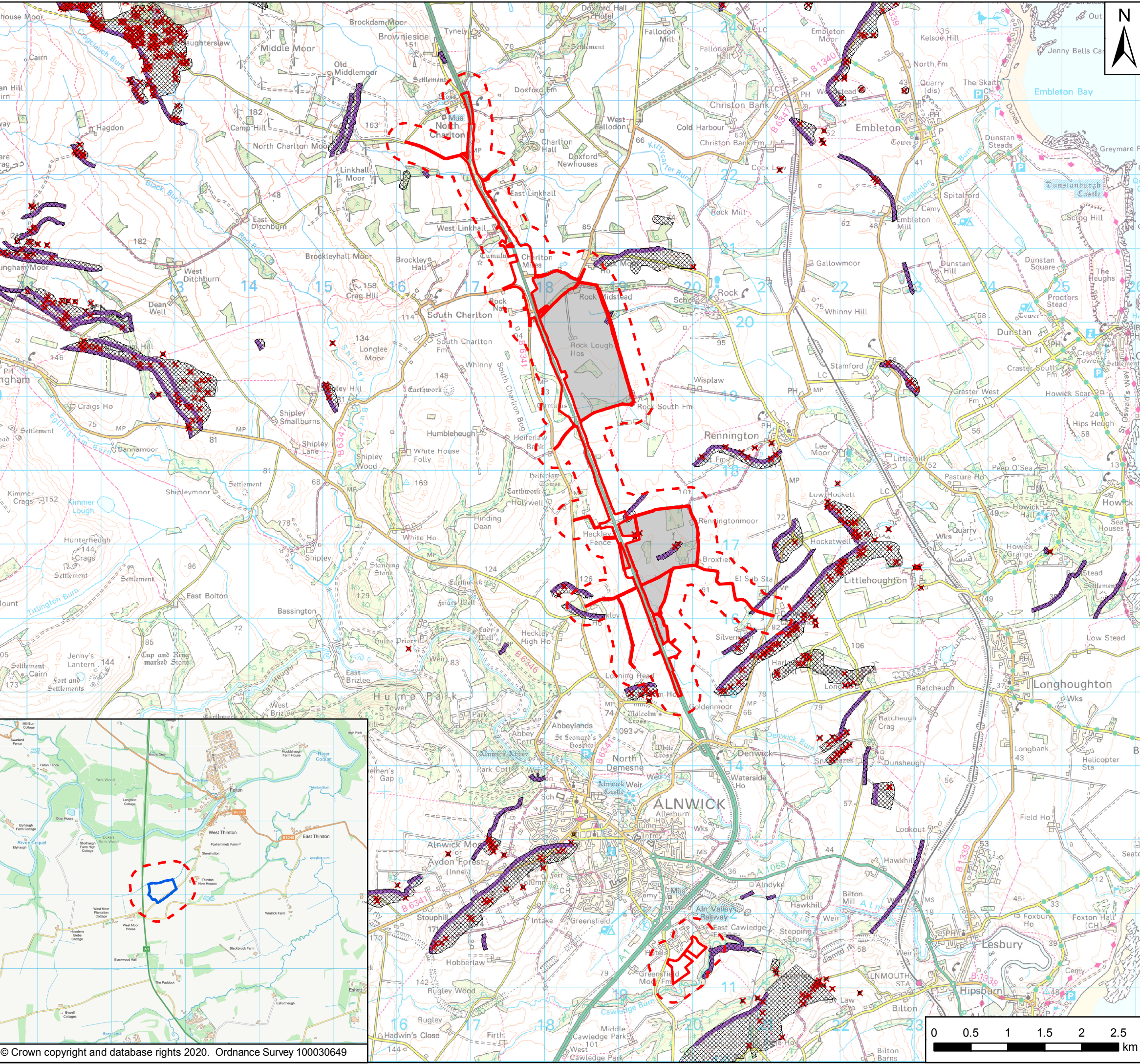

**Key**

- Order Limits
- Areas Excluded from Order Limits
- Main Compound
- 250m Study Area
- Coal Outcrop
- Development High Risk Area
- ✕ Adit
- ✕ Shaft

| Rev | Date      | Description  | By | Chk'd | App'd |
|-----|-----------|--------------|----|-------|-------|
| P03 | June 2020 | Third Issue  | GH | VW    | KS    |
| P02 | 09/12/19  | Second Issue | GH | VW    | KS    |
| P01 | 31/07/19  | First Issue  | GH | VW    | KS    |

Client

Project Title: A1 in Northumberland: Morpeth to Ellingham

Drawing Title: Figure 11.3 Coal Mining Hazards

| Scale         | Drawn    | Checked  | Approved | Authorised |
|---------------|----------|----------|----------|------------|
| 1:50,000      | GH       | VW       | KS       | NR         |
| Original Size | Date     | Date     | Date     | Date       |
| A3            | 31/07/19 | 31/07/19 | 31/07/19 | 31/07/19   |

Drawing Status: For Information Suitability: S1

|                          |              |                 |             |                           |
|--------------------------|--------------|-----------------|-------------|---------------------------|
| Drawing Number: HE551459 | Project: WSP | Originator: WSP | Volume: 6.6 | Project Ref. No: 70044137 |
| A2E Location             | RP Type      | LE Role         | 2130 Number | Revision: P03             |

© Crown copyright 2020.

You may re-use this information (not including logos) free of charge in any format or medium, under the terms of the Open Government Licence. To view this licence: visit [www.nationalarchives.gov.uk/doc/open-government-licence/](http://www.nationalarchives.gov.uk/doc/open-government-licence/) write to the Information Policy Team, The National Archives, Kew, London TW9 4DU, or email [psi@nationalarchives.gsi.gov.uk](mailto:psi@nationalarchives.gsi.gov.uk).

This document is also available on our website at [www.gov.uk/highways](http://www.gov.uk/highways)

If you have any enquiries about this document [A1inNorthumberland@highwaysengland.co.uk](mailto:A1inNorthumberland@highwaysengland.co.uk) or call 0300 470 4580\*.

\*Calls to 03 numbers cost no more than a national rate call to an 01 or 02 number and must count towards any inclusive minutes in the same way as 01 and 02 calls.

These rules apply to calls from any type of line including mobile, BT, other fixed line or payphone. Calls may be recorded or monitored.

Registered office Bridge House, 1 Walnut Tree Close, Guildford GU1 4LZ  
Highways England Company Limited registered in England and Wales number 09346363